

# WESLEYAN CHURCH

Derby Road, South Woodford.

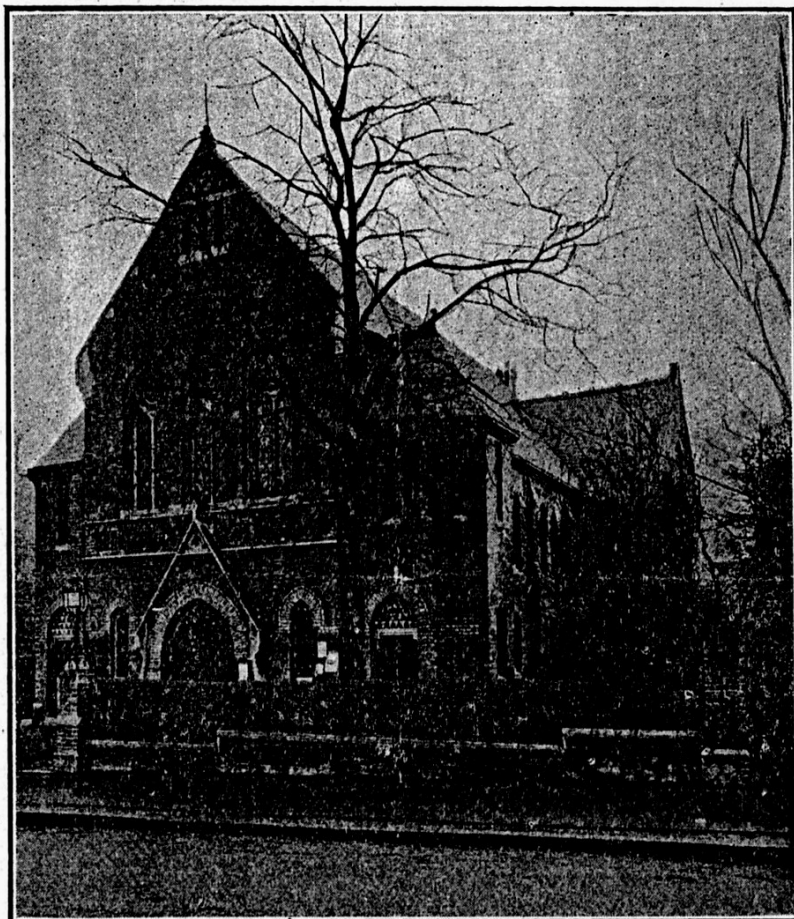

Opened for Worship April 8th, 1877.

~~~~~  
Programme of Jubilee Re-union,

MAY 3RD, 1927.

# Order of Service.



## HYMN.

*Quam Dilecta*

We love the place, O God,  
Wherein Thine honour dwells;  
The joy of Thine abode  
All earthly joy excels.

We love to sing below  
For mercies freely given;  
But O we long to know  
The triumph song of heaven!

It is the house of prayer,  
Wherein Thy servants meet;  
And Thou, O Lord, art there,  
Thy chosen flock to greet.

Lord Jesus, give us grace,  
On earth to love Thee more,  
In heaven to see Thy face,  
And with Thy saints adore. *Amen.*

## PRAYER.

TE DEUM LAUDAMUS.

*Jackson*

## THE CHURCH ROLL OF HONOUR

will be read.

## PRAYER.

## HYMN.

*Inglemount*

These things shall be! a loftier race  
Than e'er the world hath known  
shall rise,  
With flame of freedom in their souls  
And light of knowledge in their  
eyes.

Nation with nation, land with land,  
Inarmed shall live as comrades  
free;  
In every heart and brain shall throb  
The pulse of one fraternity.

They shall be gentle, brave, and  
strong  
To spill no drop of blood, but dare  
All that may plant man's lordship  
firm  
On earth, and fire, and sea, and  
air.

Man shall love man with heart as  
pure  
And fervent as the young-eyed  
joys  
Who chant their heavenly songs  
before  
God's face with undiscordant  
noise.

New arts shall bloom of loftier  
mould,  
And mightier music fill the skies,  
And every life shall be a song,  
When all the earth is paradise.  
*Amen.*

STATEMENT by Mr. G. B. THOMAS (*Treasurer of the Trust  
and Jubilee Funds*).

CHAIRMAN'S ADDRESS - Mr. ROBERT TAYLOR.

FRATERNAL GREETINGS.

Rev. J. ALFRED SHARP, D.D. (*Chairman of the First London District*).

Rev. E. SHILLITO, M.A. (*President of the Wanstead-to-Loughton Free Church Council*).

Rev. E. E. DEWHURST (*Superintendent of the Wanstead and Woodford Circuit*).

JUBILEE THANKOFFERING and PRAYER.

ANTHEM - "I am Alpha and Omega" - *Stainer*

MESSAGES from FORMER MINISTERS and FRIENDS

will be read by

Rev. T. HAROLD MALLINSON, B.A. (*Present Minister*).

SHORT ADDRESSES.

Rev. SIDNEY BROWN (*Buckhurst Hill*).

Mr. H. A. HICKS (*Senior Circuit Steward*),

Mr. F. J. HEDGES (*Chapel Steward*),

and others.

HYMN.

*St. Ann*

O God, our help in ages past,  
Our hope for years to come,  
Our shelter from the stormy blast,  
And our eternal home.

Under the shadow of Thy throne  
Still may we dwell secure ;  
Sufficient is Thine arm alone,  
And our defence is sure.

Before the hills in order stood,  
Or earth received her frame,  
From everlasting Thou art God,  
To endless years the same.

A thousand ages in Thy sight  
Are like an evening gone,  
Short as the watch that ends the  
night  
Before the rising sun.

Time, like an ever-rolling stream,  
Bears all its sons away ;  
They fly forgotten, as a dream  
Dies at the opening day.

O God, our help in ages past,  
Our hope for years to come,  
Be Thou our guard while life shall  
last,  
And our eternal home. *Amen.*

BENEDICTION.

# Woodford Wesleyan Church.

## ROLL OF HONOUR.

RONALD W. ASPDEN.

C. STANLEY BARNS.

ARCHIBALD BROWN.

CHARLES T. BRYANT.

RICHARD CHARDIN.

PERCY HAMMOND.

RONALD E. HEDGES.

FREDERICK W. SPONG.

HERBERT J. SMITH.

HARRY JORDAN.

KEITH R. WATSON.

FRANCIS G. RUSSELL.

DAVID J. HILLS.

DOUGLAS U. THOMAS.

Gave their lives in the Great War 1914-8.

---

GEOFFERY WALTER CHARDIN

Gave his life in attempting to rescue African workmen 1923.

## *Resident Ministers 1877-1927.*

---

|           |                             |
|-----------|-----------------------------|
| 1877-1878 | Rev. T. Lawry Withington.   |
| 1878-1879 | „ William Done.             |
| 1879-1882 | „ Henry H. M'Cullagh.       |
| 1882-1885 | „ William Mellor.           |
| 1885-1888 | „ Thos. Featherstonehaugh.  |
| 1888-1891 | „ William Phipps.           |
| 1891-1894 | „ David W. Barr.            |
| 1894-1897 | „ John Aldred.              |
| 1897-1900 | „ George W. Sawday.         |
| 1900-1903 | „ Walter W. Ward.           |
| 1903-1906 | „ George Lunn.              |
| 1906-1909 | „ W. Herbert Parkin         |
| 1909-1913 | „ Edwin C. Lansdown         |
| 1913-1917 | „ John Barns                |
| 1917-1922 | „ F. Russell Watson.        |
| 1922-1926 | „ Charles J. Wright. B.D.   |
| 1926      | „ T. Harold Mallinson, B.A. |